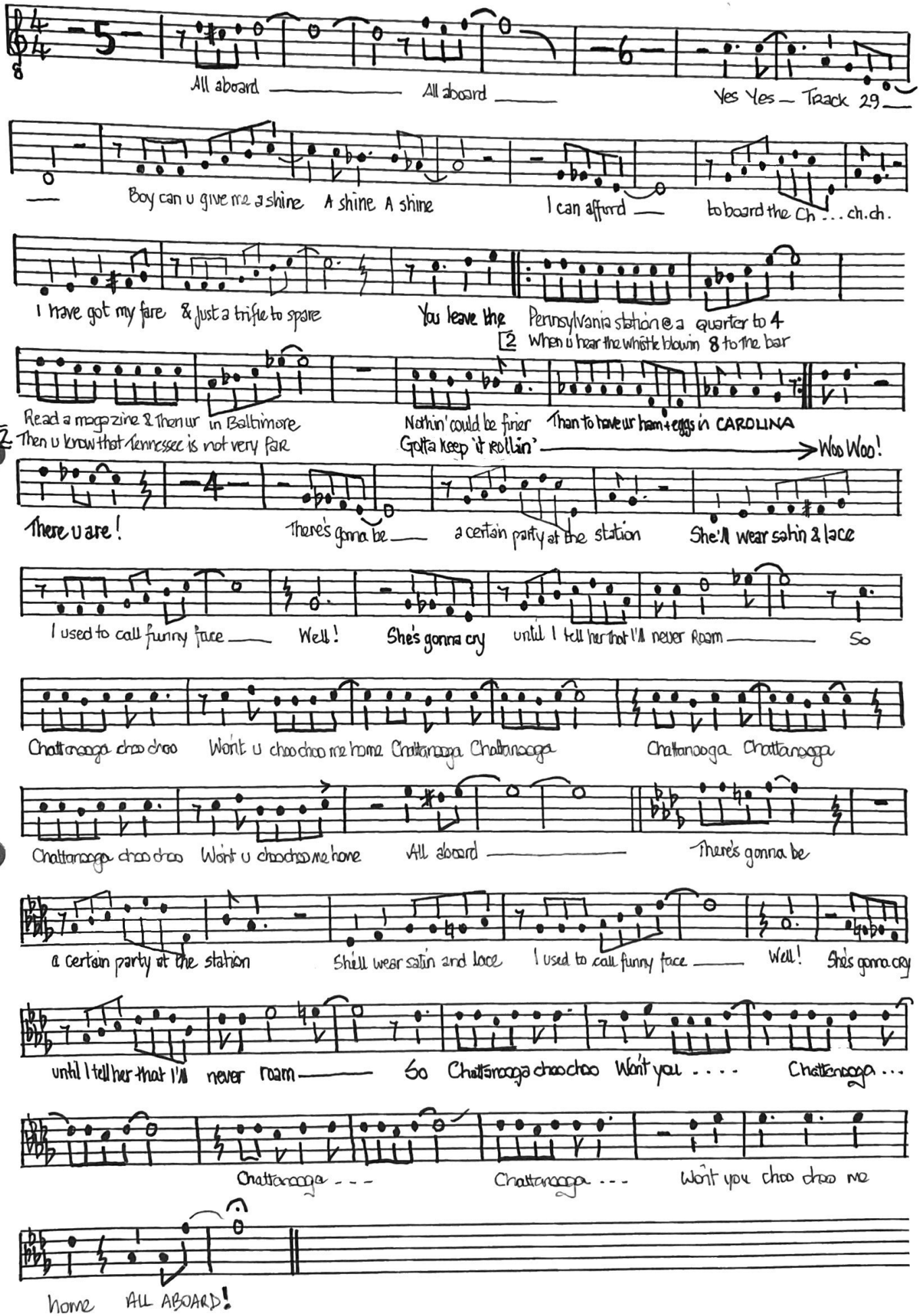CHATTANOOGA - TENOR